



VITRINAS

SHOW CASE

VITRINAS



VITRINAS

ADINOR

6m. Condiciones especiales de envío
6m. Special shipping conditions

20x45 P4
PERFIL 20x45 P4
20x45 P4 PROFILE

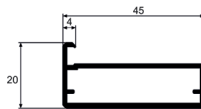
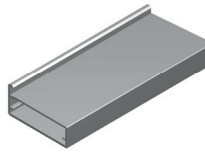

20x45 P8
PERFIL 20x45 P8
20x45 P8 PROFILE

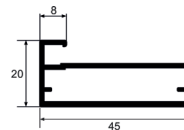
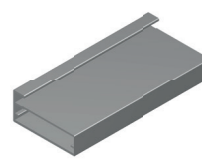

35x45 P8
PERFIL 35x45 P8
35x48 P8 PROFILE

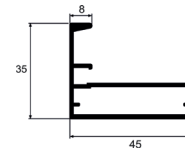
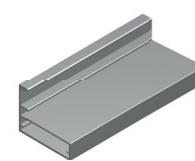

ACABADOS	FINISHINGS	Longitud / Length : 6 m.	Longitud / Length : 6 m.	Longitud / Length : 6 m.
LACADOS	COATED	REF.	REF.	REF.
Blanco	White	7994.L.B	7991.L.B	7995.L.B
Negro Mate	Mat Black	7994.L.NM	7991.L.NM	7995.L.NM
ANODIZADOS	ANODIZED	REF.	REF.	REF.
Plata Brillo	Polished Silver	7994.A.P	7991.A.P	7995.A.P
Plata Mate	Natural Anodized	7994.A.PM	7991.A.PM	7995.A.PM
Plata Brillo Químico	High Gloss Silver	7994.A.BQ	7991.A.BQ	-

20x45 P20
PERFIL 20x45 P20
20x45 P20 PROFILE

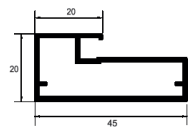
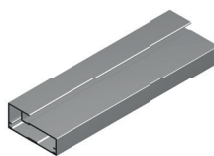

20x45 P4N
PERFIL 20x45 P4N
20x45 P4N PROFILE

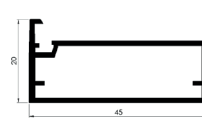
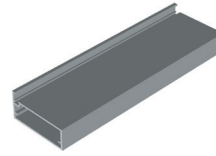

35x45 P4
PERFIL 35x45 P4
35x45 P4 PROFILE

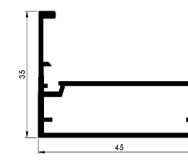
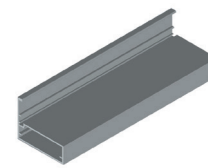

ACABADOS	FINISHINGS	Longitud / Length : 6 m.	Longitud / Length : 6 m.	Longitud / Length : 6 m.
LACADOS	COATED	REF.	REF.	REF.
Blanco	White	7990.L.B	-	-
Negro Mate	Mat Black	7990.L.NM	7889.L.NM	7888.L.NM
ANODIZADOS	ANODIZED	REF.	REF.	REF.
Plata Brillo	Polished Silver	7990.A.P	-	-
Plata Mate	Natural Anodized	7990.A.PM	7889.A.PM	7888.A.PM
Plata Brillo Químico	High Gloss Silver	-	-	-

20x45 P45

PERFIL 20x45 P45
20x45 P45 PROFILE

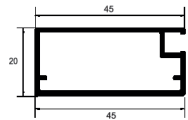
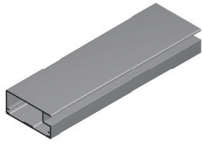

20x56 C/P

PERFIL 20x56 C/P
20x56 C/P PROFILE

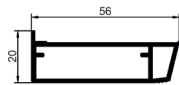
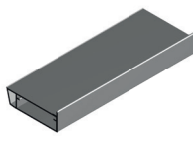

16x60

PERFIL 16x60
16x60 PROFILE

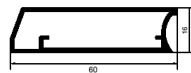
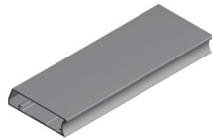

16x60 T

PERFIL TIRADOR 16x60
16x60 HANDLE PROFILE

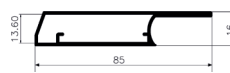

19x21

PERFIL 19x21
19x21 PROFILE

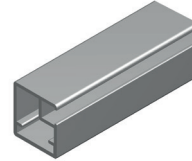

20x18 P8

PERFIL 21x18 P8
21x18 P8 PROFILE

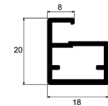
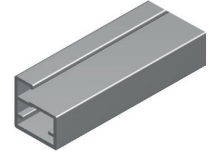

Longitud / Lenght : 6 m.	Longitud / Lenght : 6 m.	Longitud / Lenght : 6 m.	Longitud / Lenght : 6 m.	Longitud / Lenght : 6 m.	Longitud / Lenght : 6 m.
REF.	REF.	REF.	REF.	REF.	REF.
7998.L.B	79916.L.B	7999.L.B	79918.L.B	7993.L.B	7996.L.B
7998.L.NM	79916.L.NM	7999.L.NM	79918.L.NM	7993.L.NM	7996.L.NM
REF.	REF.	REF.	REF.	REF.	REF.
7998.A.P	79916.A.P	7999.A.P	79918.A.P	7993.A.P	7996.A.P
7998.A.PM	79916.A.PM	7999.A.PM	79918.A.PM	7993.A.PM	7996.A.PM

TIRADOR 37x16

TIRADOR 37x16
37x16 HANDLE PROFILE

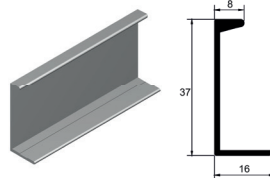

126x35

TIRADOR 126x35
126x35 HANDLE PROFILE

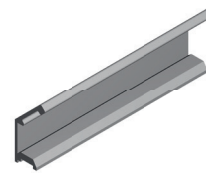

ACABADOS	FINISHINGS	Longitud / Lenght : 5 m.	Longitud / Lenght : 150 mm.	Longitud / Lenght : 126 mm.
LACADOS	COATED	REF.	REF.	REF.
Blanco	White	7997.L.B	7997.L.B.150	79971.L.B
Negro Mate	Mat Black	7997.L.NM	7997.L.NM.150	79971.L.NM
ANODIZADOS	ANODIZED	REF.	REF.	REF.
Plata Brillo	Polished Silver	7997.A.P	7997.A.P.150	79971.A.P
Plata Mate	Natural Anodized	7997.A.PM	7997.A.PM.150	79971.A.PM
Plata Brillo Químico	High Gloss Silver	7997.A.BQ	7997.A.BQ.150	79971.A.BQ

COMPLEMENTOS

COMPLEMENTS

CONJUNTO 4 ESCUADRAS DE ZAMAK [+8 TORNILLOS]

4 ZAMAK INNER CONNECTION ANGLE + 8 SCREWS

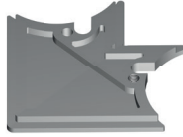

REF.
7932

CONJUNTO 4 ESCUADRAS 34x34 DE ACERO [+8 TORNILLOS]

4 34x34 INNER CONNECTION ANGLE + 8 SCREWS



REF.
7933

U DE PVC PARA CRISTAL DE 4mm.

PVC U FOR 4mm, GLASS



REF.
7952

PERFIL / PROFILE
20x45 P4

U DE PVC PARA CRISTAL DE 4mm

PVC U FOR 4mm, GLASS



REF.
7951

PERFIL / PROFILE
20x45 P8, 35x45 P8, 20x45 P20,
20x45 P45, 20x18 P8

U DE PVC PARA CRISTAL DE 4mm

PVC GASKET FOR 4mm, GLASS



REF.
7953

PERFIL / PROFILE
20x45 P4N

BISAGRA SALICE RECTA/ACODADA/ SUPERACODADA

105° SALICE HINGE / HALF OVERLAY HINGE / INSET MOUNTING HINGE



REF.
HS11
HS21
HS31

PERFIL / PROFILE
20x18 P8, 19x21

BASE SALICE CON REGULACIÓN

SALICE CLIP PLATE



REF.
HS42 H = 0
HS41 H = 3

PERFIL / PROFILE
20x18 P8, 19x21

BASE CON REGULACIÓN PARA TABLERO 16mm.

CLIP PLATE FOR 16mm. BOARD



REF.
H55.PL.16

BISAGRA RECTA/ACODADA/SUPERACODADA CON SOFT CLOSING

110° / HALF OVERLAY / INSET MOUNTING SOFT CLOSING HINGE



REF.
H15.PL.R
H25.PL.A
H35.PL.SA

BISAGRA RECTA/ACODADA/SUPERACODADA CON SOFT CLOSING

165° / HALF OVERLAY / INSET MOUNTING SOFT CLOSING HINGE

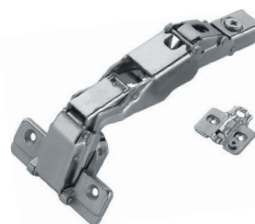

REF.
H45.PL.165R
H45.PL.165A
H45.PL.165SA

BASE CON REGULACIÓN PARA TABLERO 19mm.

CLIP PLATE FOR 19mm. BOARD



REF.
H55.PL.19

ADINOR

HOJA DE PEDIDO DE VITRINAS DE ALUMINIO

Fecha: N° Pedido:

Cliente:

REF: 7991	REF: 7994
Acabados	Acabados
Plata Mate <input type="checkbox"/>	Plata Mate <input type="checkbox"/>
Plata Brillo <input type="checkbox"/>	Plata Brillo <input type="checkbox"/>
Lacado Blanco <input type="checkbox"/>	Lacado Blanco <input type="checkbox"/>
Lacado Negro <input type="checkbox"/>	Lacado Negro <input type="checkbox"/>

REF: 7995	REF: 7998	REF: 7990	REF: 7996	REF: 7993	REF: 79916	REF: 7999	REF: 79918
Acabados	Acabados	Acabados	Acabados	Acabados	Acabados	Acabados	Acabados
Plata Mate <input type="checkbox"/>	Plata Mate <input type="checkbox"/>	Plata Mate <input type="checkbox"/>	Plata Mate <input type="checkbox"/>	Plata Mate <input type="checkbox"/>	Plata Mate <input type="checkbox"/>	Plata Mate <input type="checkbox"/>	Plata Mate <input type="checkbox"/>
Plata Brillo <input type="checkbox"/>	Plata Brillo <input type="checkbox"/>	Plata Brillo <input type="checkbox"/>	Plata Brillo <input type="checkbox"/>	Plata Brillo <input type="checkbox"/>	Plata Brillo <input type="checkbox"/>	Plata Brillo <input type="checkbox"/>	Plata Brillo <input type="checkbox"/>
Lacado Blanco <input type="checkbox"/>	Lacado Blanco <input type="checkbox"/>	Lacado Blanco <input type="checkbox"/>	Lacado Blanco <input type="checkbox"/>	Lacado Blanco <input type="checkbox"/>	Lacado Blanco <input type="checkbox"/>	Lacado Blanco <input type="checkbox"/>	Lacado Blanco <input type="checkbox"/>
Lacado Negro <input type="checkbox"/>	Lacado Negro <input type="checkbox"/>	Lacado Negro <input type="checkbox"/>	Lacado Negro <input type="checkbox"/>	Lacado Negro <input type="checkbox"/>	Lacado Negro <input type="checkbox"/>	Lacado Negro <input type="checkbox"/>	Lacado Negro <input type="checkbox"/>

EL MODELO REF. 7995 SE PUEDE COMBINAR CON LA REF. 7991 Y EL MODELO REF. 79918 CON EL MODELO REF. 7999

Cantidad	Altura (Y)	Anchura (X)
Comentarios		

*De la medida dada se descontarán 2mm. en altura y 2mm. en anchura.
*Medidas siempre en mm.

Mecanización para Bisagra	N° de Bisagras <input type="text"/>	Distancia (B) <input type="text"/>	<small>*Por defecto B = 100mm. *Para 3 o más bisagras el mecanizado será equidistante entre ellas.</small>
Colocación de los Mecanización de las Bisagras según vista Trasera (A)	Izquierda <input type="checkbox"/>	Arriba <input type="checkbox"/>	
	Derecha <input type="checkbox"/>	Abajo <input type="checkbox"/>	
Modelo Tirador Vitrina	Ninguno <input type="checkbox"/>	Para Atornillar (150mm.) <input type="checkbox"/>	
	Embutido <input type="checkbox"/>	Para Atornillar (1200mm.) <input type="checkbox"/>	

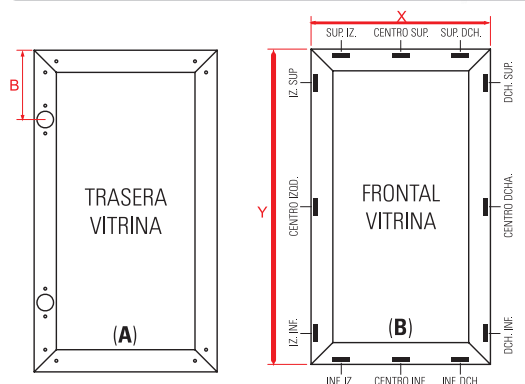

Mecanización Tirador Embutido según vista Frontal (B)

PERFIL SUPERIOR	PERFIL INFERIOR
SUPERIOR IZQUIERDA <input type="checkbox"/>	INFERIOR IZQUIERDA <input type="checkbox"/>
CENTRO SUPERIOR <input type="checkbox"/>	CENTRO INFERIOR <input type="checkbox"/>
SUPERIOR DERECHA <input type="checkbox"/>	INFERIOR DERECHA <input type="checkbox"/>
PERFIL DERECHO	PERFIL IZQUIERDO
DERECHA SUPERIOR <input type="checkbox"/>	IZQUIERDA SUPERIOR <input type="checkbox"/>
CENTRO DERECHA <input type="checkbox"/>	CENTRO IZQUIERDA <input type="checkbox"/>
DERECHA INFERIOR <input type="checkbox"/>	IZQUIERDA INFERIOR <input type="checkbox"/>